

INFINIUM[®]
VETERINARY  HEALTH



2026 Product Catalog

Full surgical, critical care, & exam suites of premium veterinary medical equipment.



About Infinium Veterinary[®]

With over 30 years of innovation, Infinium Medical[®] is an ISO/CE and FDA-registered medical device manufacturer specializing in high-quality patient monitoring, critical care, and operating room equipment. Infinium Veterinary is a division of Infinium dedicated to providing full suites of premium equipment to veterinary facilities around the globe. We have a rich history of serving the veterinary community and in-depth knowledge of the unique and specific needs of animal health care professionals.



Infinium Medical's commitment is guided by the following principles:

Products

Anchored by our research procurement programs, Infinium Medical[®] manufactures and services products which are:

- Innovative with leading-edge technology
- Solution-based for optimizing healthcare
- Focused on offering the highest value to our customers
- We are committed to the continued development and introduction of world class products

Customer Focus and Support

Ensure our customer's requirements are known and provide all customers with:

- Same-day shipping on most orders
- Unmatched expertise and technical support
- Worldwide distribution of products
- Best-in-class responsiveness and service
- Committed to continuous improvement and customer satisfaction

Engineering & Distribution

- Manufacturing, sales, marketing, and distribution for all Infinium equipment
- Management and real-time tracking of complex inventory
- Service and repair of all Infinium Medical[®] products
- Automated shipping, packaging, and receiving
- Product/order tracking and traceability

Facilities

Infinium Medical[®] is located in West Central Florida and operates out of a 15,000 square foot state-of-the-art facility. Our fully automated operations utilize the latest software and technology to ensure quality products with fast and accurate delivery.

INFINIUM[®]

SINCE 1991 

Contact

Sales: sales@infiniumvet.com
Service: wcs@infiniumvet.com
Address: 12151 62nd Street North
Largo, FL 33773 USA
Toll Free: 1(866) 846-7517
Web: <https://infiniumvet.com>

CATALOG

Table of Contents

Monitoring, Surgical, & Exam

- 2 About Infinium® Veterinary
- 4 Vital Signs Monitors
- 8 Refurbished & Specialty Monitoring
- 9 Monitoring Accessories & Supplies
- 11 Central & Mobile Vitals
- 12 Anesthesia Equipment
- 15 Electrosurgical Equipment
- 16 Medical Gas
- 17 Endoscopy
- 18 Respiratory Equipment
- 18 High-Flow Oxygen Therapy
- 19 Warming Equipment
- 19 Defibrillators
- 19 Infusion & Syringe Pumps
- 20 Surgical Lighting
- 23 Exam Lighting
- 24 Surgical Tables
- 27 Table Accessories
- 28 Exam Tables
- 30 Grooming Tables
- 31 Animal Scales
- 36 Dental Scalers
- 36 Autoclaves
- 37 Microscopes

Veterinary Imaging

- 32 CT & X-Ray Systems
- 33 Ultrasounds
- 34 Fluoroscopy
- 35 MRI Safe Options

Stainless Steel

- 39 Tables & Stands
- 40 Cabinets
- 41 Wet Tables
- 44 Stainless Tubs
- 45 Sinks
- 46 Kennels & Cages

- 47 Equine Equipment 

Equipment for Patient Monitoring, Operating Room, Critical Care, & Outpatient Procedures



Web ID: 11811

Omni III[®]

15 inch High Acuity Patient Monitor

- Standard ECG, SPO2, BP, TEMP, and respiration
- ECG 3, 5, or, 12 lead
- Proven Suntech blood pressure
- Touch screen
- HL7 output to EMR
- ST and arrhythmia detection
- Battery backup
- Optional built-in printer/recorder
- Optional wire less central station
- Optional mainstream or sidestream EtCO2
- Optional Drager anesthetic agent measurement with auto-ID
- Optional cardiac output and invasive blood pressure



Masimo[®] or Nellcor SpO2
options for Omni Series models



OMNI[®] II

12.1" Portable Patient Monitor

Standard ECG, SPO2, TEMP
Blood pressure, and respiration
Optional EtCO2
Optional invasive blood pressure
Touch screen

Built-in recorder
ST and arrhythmia detection
HL7 output to EMR
Battery backup
Wireless central station option



Omni[®] series monitors include a
best-in-class 5 year warranty



Web ID: 11808



★★★★★
MOST POPULAR

Omni K[®] 10.5 inch Patient Monitor

- Standard ECG, SPO2, TEMP, BP, and respiration
- ECG 3/5 lead
- Proven Suntech blood pressure
- Touch screen
- HL7 EMR output
- ST and arrhythmia detection
- Battery backup
- Optional built-in printer/recorder
- Optional wireless central station
- Optional mainstream or sidestream EtCO2
- Optional invasive blood pressure



Masimo SET[®] or Nellcor SpO2
available and recommended

CLEO[™] Vital Signs Monitor Versatility in Vital Signs & Capnography

- Blood pressure & Heart Rate
- Optional Temp, SpO2, & EtCO2
- Touch screen
- Small & light weight
- Portable with battery backup
- Mount on rolling stand, IV pole, or wall

Web ID: 11815

Omni Express[®] 7 inch Transport Patient Monitor

- Standard ECG, SPO2, TEMP, & RESP, and proven SunTech BP
- Masimo or Nelcor SpO2
- ECG 3/5 lead
- Touch screen
- ST and arrhythmia detection
- Proven Suntech blood pressure
- HL7 output to EMR
- Battery backup
- Wireless central station option
- Optional built-in recorder
- Optional main or sidestream EtCO2

Web ID: 11807



OMEGA 12™

Versatile Connected Monitoring

The Omega 12™ is an intuitive, adaptable patient monitor designed for fast-paced healthcare environments. Its high-resolution 12.1" touch screen enables quick adjustments, default settings, and alarm limits while storing up to 72 hours of patient data.

Comprehensive Parameters

Standard ECG, RESP, NIBP, & TEMP
Standard Masimo SET Pulse Oximetry

Optional: EtCO2 & Anesthetic Agent Analysis, IBP & Cardiac Output

- ✓ Configurable to your workflow & environments
- ✓ Designed to follow the patient
- ✓ Modern field upgradable tech
- ✓ Local patient data always with the patient
- ✓ Network, Wifi, & HL7 data connectivity
- ✓ **Infinium video laryngoscope 12" screen integration**

New 2026



Innovative Monitoring Options

Ask about portable, wireless, and specialized applications.

Cleo MAX Portable



Mainstream EtCO2 Monitor

An ultra-portable EtCO2 device that provides real-time capnography. The CleoMax is ideal for emergency medicine, intensive care, and long-term acute care monitoring of endotracheal tube placement. Its design is also very suitable for animal health and veterinary care.

QRS-12™ Interpretive ECG



12 Lead Touch Screen ECG / EKG

Offers an extremely simple and adaptable touch-screen user interface. The QRS-12 offers a high-resolution 9-inch touch screen and alphanumeric keypad to optimize the speed of patient care. Providers can make quick and convenient analyses while having multiple print and data transfer options.



Specialized & Refurbished Monitoring

Options from Popular Brands For Any Monitoring Requirements

Infinium has over 30 years experience sourcing and partnering with today's leading manufacturers to bring our customers advanced technology with unique animal care features at price designed to better fit your budget. Talk to us about how you can have the best of both worlds.

MASIMO



Web ID: 22962

Masimo Rad & Emma Series

Advanced Pulse Oximetry (SpO2) & Capnography (EtCO2)

mindray



Web ID: 22962

Mindray EMP Series

Modern & comprehensive vital signs monitoring

PHILIPS



Web ID: 19693

Philips MP & Expression Series

Refurbished Expression MR400 & MR200 Compatible Monitors

PHILIPS

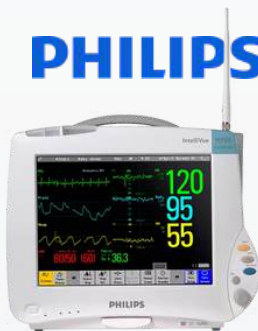

Web ID: 19693 Philips MP Series

Refurbished Philips Intellivue MP40, 50, & 70 Monitors

midmark



Cardell Touch

Refurbished Popular Midmark Cardell Monitors

COVIDIEN

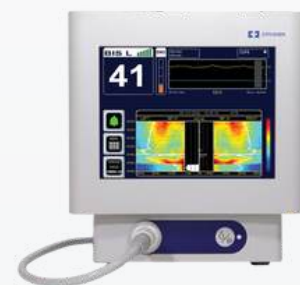

Covidien Bis Series

State-of-the-art EEG brain consciousness monitoring technology



Web ID: 17813

ROLLING STAND

Height and tilt adjustable with a large wheel base allows for stable mobility.

- Quick release slide mount
- Accessory basket
- Medical grade steel
- Construction lockable wheels



Web ID: 17817

WALL MOUNTS

Height and tilt adjustable wall mounts.

- Quick release of monitor
- Medical grade construction
- Adaptable to anesthesia machines
- Adaptable to most wall rail systems

Monitor Accessories & Supplies



Sidestream EtCO2 Devices



Mainstream EtCO2 Devices



BP Cuffs and Hoses



Specialty Sensors & Probes

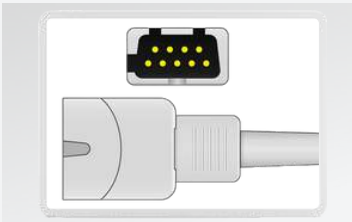

SpO2 Sensors & Cables



ECG Leads, Cables, & Alligator Clips



Temperature Probes



Airway Adapters



Power Cords



Monitor Paper

Web ID: 15312

OmniView™ Central Station

Centralized Animal Monitoring



The Omniview™ archives full disclosure of all patient information and vital sign trends. The system displays real-time patients' numeric vital signs along with waveforms. The patient data from the Omniview™ can be transferred to an EMR as a supplement to the patient's file or integrated into a hospital information system.



Real-Time Vital Signs

Across Your Entire Facility



Features

- Expandable to manage up to 64 total patient monitors with up to 4 widescreen computer displays. 16 patient monitors per display
- Displays Heart Rate, last BP reading, SpO2, Temp, EtCO2, and Respiration rate with waveforms
- Real-time printing, review printing, case text printing with 120hr full disclosure review
- Audible/visual alarms with upper and lower limits
- Supports HL7 communication protocol, which can be connected to HIS, CIS, and other systems
- Bed monitoring window with drug dose calculation



Omni™ Series Compatibility

The OmniView™ Central Station is compatible with any combination of Omni™ series monitors. This provides a reliable and flexible way to manage a wide range of vital signs throughout your facility.



1(866) 846-7517
infiniumvet.com

INFINIUM
VETERINARY HEALTH

Trenscenter Cardiac Telemetry System

Multi-parameter telemetry monitoring system capable of displaying three waveforms per animal as well as vital signs when connected to a monitor.

- Expandable to 32 Channels
- 4, 8, 12, & 16 Channel Versions
- Full Disclosure
- Trending
- Configurable Alarms and Reports
- 600 MHz Medical Band
- Water-Resistant Transmitters
- Wireless Bedside Monitoring
- Prints to Chart Recorder or Laser Printer



Real-Time Wireless
Cardiac ECG Monitoring



Telemetry Transmitter broadcasts signal using the 600 mhz medical band. It has an lightweight water resistant case with 3 or 5 wire leads to capture cardiac views.

Mindray BeneVision CMS Vet Central Station



Web ID: #####

In any fast-paced hospital workflow, patient safety is always the highest priority. BeneVision CMS Vet unlocks the potential of individual patient monitoring to create a universal central monitoring platform, offering great visibility, streamlining workflow and improving clinical decision making.

Direct connection to devices

Store data locally

Admit / Discharge / Transfer patients

Manage alarms

Change monitoring settings

Give visual and audio alarm indicators

Perform real-time monitoring

Change display settings

Review online patients

Review discharged patients

Print reports



1(866) 846-7517
infiniumvet.com



Web ID: 19390

Moduflex Optimax

Anesthesia Workstation

Veterinary anesthesia machine for rebreathing and small animal applications. The Optimax is a practical, innovative, and proven veterinary anesthesia work station.

0.1 to 4 LPM O2 flowmeter.

Recessed flush valve

Quick connect fresh gas outlet

SELECTATECT compatibility manifold

Condensation trap

Vaporizer interlock compatibility

Circuit and line pressure gauges

Coaxial or standard CO2 absorber

Safety pop-off valve

OPTIONS



Bain Kit



Circuit Alarm



Scavenger Interface

Ask About Our Lab
& Rodent Systems

Web ID: 19411



Moduflex™ Premier XP Portable Veterinary Anesthesia Machine

Highly reliable machine with a small footprint that is designed to fit within most practice budgets. The flush valve on the machine is recessed and comes calibrated for safe usage preventing adverse events.



Web ID: 19113

Mindray™ 3x Portable Veterinary Anesthesia Machine

A popular, compact, and reliable veterinary anesthesia machine for small animals, offering precise gas delivery, safety features like an integrated manometer & APL valve, easy CO2 canister changes, and flexible config.



Web ID: 19129

Equine & Large Animal Anesthesia Delivery System

Equipped with advanced features for veterinary practitioners, schools, zoos, and equine facilities. Its design includes large air passageways, tandem directional valves for unidirectional flow with minimal resistance. Built-in vent with optional foal absorber.



Web ID: 22602



Web ID: 22917

ASK ABOUT
VETA 3 &
WATO SERIES

Mindray Veta 5 Advanced Veterinary Anesthesia

- Seamless unit and vaporizer for easy disinfection
- Supports low flow tidal volumes and apnea detection
- Precision touch screen ventilator with pre-sets, backup, breathing synchronization, & electric turbine
- Designed specifically for Veterinary use
- Waveform & parameter display with optional EtCO2
- Fully integrated bellows system

Landmark VSA-2100 Small Animal Anesthesia Machine

A robust, all-in-one veterinary anesthesia machine designed to deliver consistent, high-quality care without relying on wall oxygen sources. Engineered for veterinary professionals who demand flexibility

Includes an integrated oxygen concentrator.

Ergonomic and loaded with safety features.

1030cc coaxial absorber



Web ID: 23534



New & Refurbished Vaporizers

- Drager Vapor 2000 & 19.1 Series
- Penlon Sigma Delta Series
- Tec 3
- Ohmeda IV & V

Clean & Calibration

Send your anesthesia vaporizers to our maintenance team and we can swap out and/or calibrate and return and will include certification documents.



Anesthesia Ventilators

Highly effective solutions with advanced features to enhance your practice. The insPurr series offers smart auto adjustment features based on weight while the Hallowell series offers precise delivery with a simple interface. Both provide leading safety features.

InsPurr Moduflex Web ID: 23462

Hallowell 2024PRO Digital

Hallowell 2002PRO w/o In/Out IE Ratio

Refurbished

Force Triad & FX

Recertified Options for Simple to Complex Procedures

Infinium offers a full lineup of refurbished electrosurgical generators from Medtronic / Covidien. These proven generators offer the power and types of procedure options you see day to day in world class veterinary facilities.

- Medtronic Valleylab FT10
- Covidien Valleylab Force Triad
- Covidien Valleylab Force FX Series
- Valleylab Carts & Accessories



Valleylab
Medtronic + COVIDIEN



Infinium EDGE 400 DL

Touch Screen Digital Powerhouse With Advanced Vessel Sealing, TURP, & ARGON



Facilitating professional surgery with ergonomic and safe power. The neutral electrode and split plate is continuously monitored for patient safety. Dynamic handpiece controls allow for complete attention to the current procedure and the touch screen interface make the generator very easy to use.

- DUAL monopolar & dual bipolar
- Optional Integrated ARGON unit
- Control with foot and / or handpiece
- Neutral-patient electrode control
- Modular cut in wet conditions BLEND

- VESSEL SEALING to clamp up to 7 mm
- Simultaneous Mono and Bipolar
- Power control depending on impedance
- Cutting under saline solution TUR
- Use for minimally invasive surgery



Web ID: 18279

Infinium EDGE 400™



The Infinium EDGE 400 is a high-frequency electrocautery generator ideal for monopolar and bipolar surgery with a wide range of high-precision applications. The system is engineered to execute minimally invasive surgical procedures with resection, evaporation, and coagulation.

- Advanced surgeon and patient safety features
- (2) Independent monopolar & bipolar output
- Forced, soft, and spray coagulation
- Eeschar-free incision, bleed control, & slow blend
- Bipolar vessel sealing up to 7mm
- 10 working memory settings
- Monopolar activation with handle and/or pedal
- Digital power regulation and output indicator

Web ID: 18274

Infinium EDGE 160™



This 160W generator is ideal for minor surgery procedures for the following specializations: Plastic, Dermatology, Vascular, Dental, Urology, Gynecology, First Aid, and ENT.

Surgery Functions: Pure cutting (CUT), cutting-coagulation (BLEND), superficial coagulation (FORCED COAG), deep coagulation without carbonization (SOFT COAG), and bipolar coagulation via a special adapter (optional).

Continuous Safety Monitoring: Patient plate connection is constantly monitored. If a dual-field neutral electrode is used, contact between the plate and the patient is also.

Function Switching: Switch between various functions and activate power via the handle for flexibility to perform surgery without taking attention away from the work area.

Bovie

Infinium can help with Bovie brand new & refurbished generators & supplies.

 Bovie 1250 with Smoke Evacuator



Electrosurgical Supplies & Accessories



Quality Compatible
Supplies & Accessories

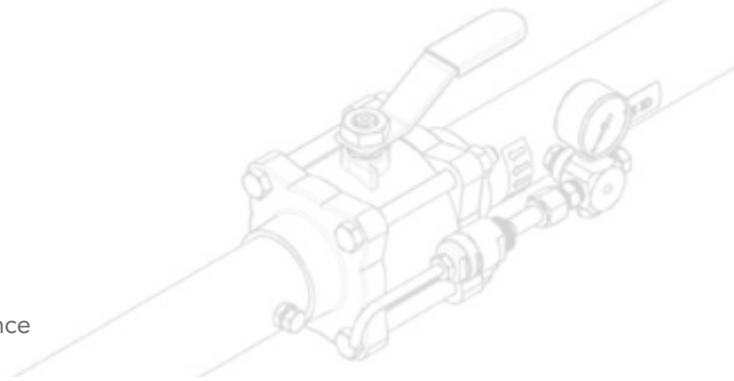

Medical Gas Systems, Piping, & Parts

A complete solution for the planning, installation, & maintenance of your facilities gas systems.



Automatic Digital Gas Manifold



Manual Gas Manifold



Zone Valve Boxes



Medical Gas Alarm Panels



Wall Suction Regulators

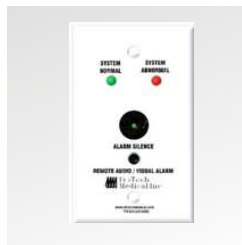

Remote Audio Visual Alarms



Was Gas Evacuation Systems



Vacuum Evacuation Systems

GAS OUTLETS

Superior Design & Quality

- No leak double O-Ring
- Easy to service & maintain
- Supports 10lbs at 2"
- Durable scratch resistant protective vinyl label cover



Fittings & Hose Assemblies

Connect with us on the right fit!





Stryker Laparoscopy Towers

Recertified Options Designed to Fit Your Budget & Practice

Refurbished



Industry leading arthroscopy and rigid scope procedures. Available with tower cart system or stand alone.

Stryker HD Camera Systems

We service and support 1200, 1400, & 1500 Series.

Stryker 9000 Series Light Sources

Efficient and long lasting recertified 400W options.

Portable Animal Video Endoscopes

HD ClearVue Series Flexible Scopes

Choose a model for bronchoscopy, rhinoscopy, Ureteroscopy, or endoscopy procedures. Reusable and disposable models available.

- Handheld, tablet, or HDMI monitor screen output.
- Easy to use with intuitive controls and fast charging.
- High quality video and stills with HD / CMOS sensors.
- Reusable and disposable models available.



Olympus Endoscopy

Recent Model Full Towers & Components

Consider professionally refurbished state-of-the-art endoscopy equipment to boost your capabilities while still meeting your budget requirements.

Olympus Full Tower Systems

We service and support 140, 160, 180, & 190 Series

Olympus Gastrosopes & Processors

We service and support all recent scope and video processor models.



Refurbished



Respiratory Equipment



Puritan Bennett 840 Respiratory Ventilator

Refurbished

Professional refurbished and proven Puritan Bennett ventilation products at a fraction of the price versus new. Choose critical care equipment with highly available parts, supplies, and support.



Siemens Servo-i Respiratory Ventilator

Refurbished

The Maquet SERVO i ventilation system is highly flexible and used around the world on veterinary patients of various weights and sizes.



NEW

VAPOTHERM® VET 2.0™ NIV

High Flow Oxygen Therapy Machine

Vapotherm VET 2.0 uses advanced high velocity therapy and is ready for use in approximately 5 minutes. It requires minimal patient and staff intervention. A large, intuitive touch screen gives clinically relevant feedback from a distance, allows informed decisions quickly, and with confidence.

Mobility: Optional rolling stand.

Integrated Nebulizer: Receive medication with oxygen therapy

Precise Adjustments: FiO₂, Internal Blower, Flow, Temp

Integrated Battery: Uninterrupted operation

Integrated Humidifier: Optimal moisture levels

Flow Rate up to 110 LPM: Delivers high flow rates

Smart Patient Circuit: Disposable with quick setup

Flexible O₂ Source: Wall, tank, or concentrator





Blanket & Fluid Warmers

Complete Smart Warmer Product Line

- Choose from a size that fits your needs, most units offer either glass or stainless door options.
- Single, dual, and triple chamber options available with glass or stainless door options.
- Modern technology that controls and monitors temperature for excellent quality control.

Web ID: 20731



Heat Therapy Pump
Hypo-hyperthermia
Equipment

Web ID: 20236

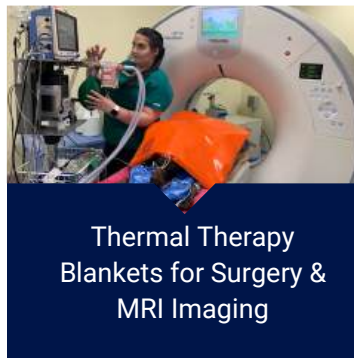

Thermal Therapy
Blankets for Surgery &
MRI Imaging

Web ID: 20321



Forced Air Patient
Warming & Blanket
Options

Web ID: 23682



Defibrillators

Refurbished

Lifepak, Philips Heartstart, & Zoll Series

REPAIR SERVICES

Ask about our depot repair services for pumps, defibrillators, monitors, electro-surgical units, & endoscopy.



1(866) 846-7517
infiniumvet.com



Infusion & Syringe Pumps

Refurbished

From Baxter, Medfusion, Alaris, & More

Fit your practice with affordable and professionally refurbished infusion and syringe pumps from industry leading brands.

Web ID: 14540

Luxor 400 Series™

Operating Room Lighting

Features

- Bright 28.75" light head with up to 160,000 lux
- Multi-step intensity, color temperature, and field size controls.
- Single, dual, ceiling, and mobile options
- Touch screen, wireless, mobile app, and remote controls
- One-touch dual light sync
- Endoscopy mode
- HD camera and integration option
- Battery backup option



Intensity & Field Adjustment

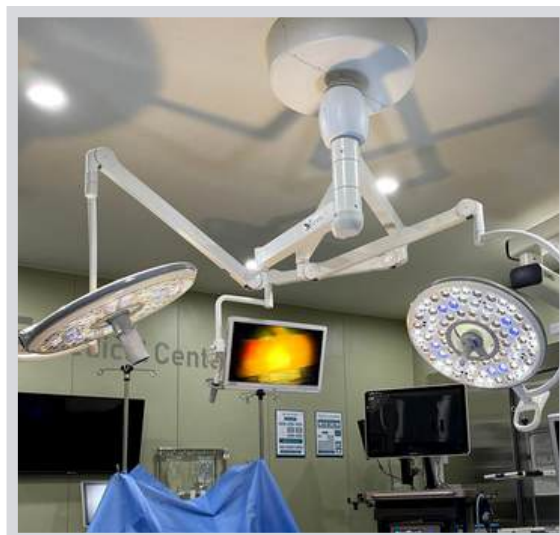
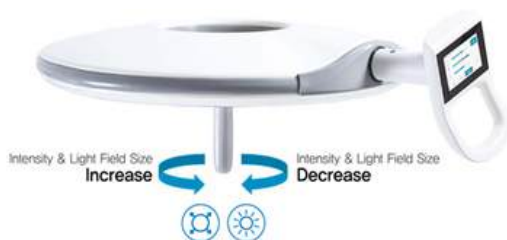

HD Video & Camera Option



Touch Control Systems



1(866) 846-7517
infiniumvet.com



Web ID: 14533

300 Series™

Advanced Surgical Lighting

Features

- Cool running 17" modern light heads
- 3-step adjustable to 130,000 lux brightness
- Adjustable light field and color temperature
- Surgical, exam, and dental modes
- Single, dual, ceiling, wall, and mobile options
- Touch screen, wireless, and remote controls
- 2024 Camera Model Option

Modern Touch Control Systems

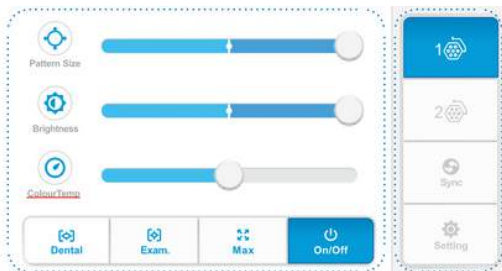

Sync Mode
OR Light 1 & 2 Sync
Settings

Dental Mode

- Dental Light ON/OFF
- Intensity Control

Exam Mode

- Exam Light ON/OFF
- Intensity, Color Temp

MAX Mode OR Light

- Light Field Size 3
- Intensity Level 3
- Field Size, Intensity, Color Temp
- Light ON/OFF



New for 2024!

HD Video
Camera Model

Hand Touch Controls

Intensity Controls
(1 → 2 → 3, Rotate)

Field Adjustment



Infinium Luxor P250

Procedure & Exam Lighting

Sleek, adjustable intensity surgical lighting system with easy to use controls and fine tune adjustments. This well-built design minimizes contamination and is easy to clean. Offers great output, adjustable color and brightness, and long bulb life.

Very high quality, long lasting, & cool running LEDs

Bright 3-step intensity max 110,000 lux output

3-step light field size adjustment 5.9" to 9.84"

3-step color temperature adjust 3,800K / 4,300K / 4,800K

High color rendering index of Ra97 / R9 97

3 modes of operation: (Surgical, Exam, Dental)

Available with Rolling / Mobile (Not Show)

Web ID: 25082

Single Ceiling



Wall Mount



Dual Ceiling



Medical Illumination Surgical Lights

Single & Dual Ceiling, Wall, & Portable Stand Versions Available

MI-750



MI-1000



MI System Two





Infinium Luxor 100™

Mobile Exam Lighting

Compact LED exam and procedure lighting system that delivers ultra clear and cool light for your exam and procedure needs. This well-built line is designed to be bright, easy to use, provide accurate color, have zero UV emissions, and require very little maintenance.



Illumination Intensity

3 Step adjustment - Max. 60,000 lx



Color Temperature

3,500k / 4,000k / 4,500k



Color Rendering Index

Ra 96 / R9 95

Adjustable Color Temperature & Intensity



3,500K

4,000K

4,500K

Natural High Color Rendering Index

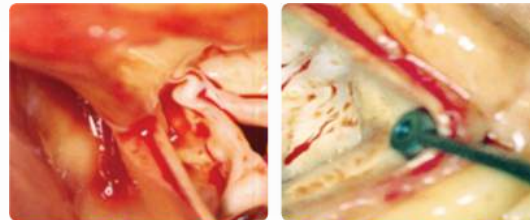

Luvis-E100

Lower CRI



Medical Illumination Exam Lights

Single Ceiling, Wall, & Portable Stand, & Table Versions Available



1(866) 846-7517
infiniumvet.com

Web ID: 11825

OP-System

Advanced Veterinary Surgery & Treatment Table

This unique platform has remote-controlled height adjustment from 33.5"– 45", to allow surgeons to operate ergonomically sitting or standing. 15 power-operated positions and a sliding X-Ray translucent top make this heavy-duty OP System ideal for veterinary surgery and laparoscopy.

With a precision remote, optional armrests, the platform is optimized for veterinary ophthalmology and neurosurgery-related procedures.



Flexible Positioning

- 15 power operated positions
- Left and right 40-degree lateral tilt
- 15-degree trend tilt
- 33.5" to 45" power height adjustment
- Heavy duty mobile locking casters

Features

- C-ARM compatible X-Ray sliding top
- Perfect for complicated procedures
- Suitable for small animal arthroscopy
- Adjustable for sitting or standing
- Advanced power movements with remote-controlled height, longitudinal tilt, and lateral tilt
- Mobility via high-performance castors
- 264 lb load capacity



Optional Table
Insert



Optional Table
Side Extension

Web ID: 18356

Aeron Platform Veterinary Surgery & Imaging Table

This state-of-the-art motorized veterinary C-Arm table has been proven in hundreds of veterinary centers and hospitals around the globe. It can be configured in V-Top or Flat top models and be either battery or wall-cord powered.

FEATURES

- C-arm compatible table for veterinary and biolab
- Fluoroscope compatible
- Power controls that allow for height adjustment (31.5"-43.5") - allows for standing surgery
- Longitudinal 15 degrees electric tilt
- Lateral 20 degrees electric tilt
- X-Ray translucent plate 55" x 19.5"
- Suitable for small animal arthroscopy
- Battery-operated or electric with a power cord
- Comes standard with 4 tie-down cleats
- Moveable on castors, lockable rubber legs
- Angled table plane allows the Aeron to support animals up to 250lb and also provides improved drainage during surgery
- Available as Flat or V-top X-ray translucent top

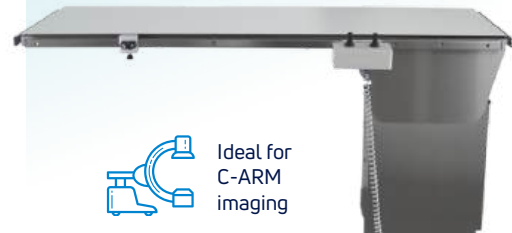
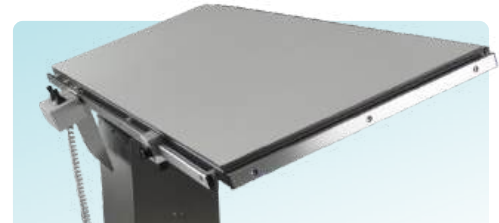

Web ID: 23631

Radiotranslucent Bioskills Table

Modern bioskills table with a 24"x76" radiolucent top is an ideal cadaver and specimen table, which has the option of electric height adjustment and can be used with a C-arm.

Web ID: 20829

Fusion Surgery Table

Modular & Flexible Platform



Optional
heated top

- Made of high-end steel & aluminum for maximum stability
- Resilient powder-coated surface with 5 color options
- Electric or hydraulic height adjustment 28.2" to 40.3"
- Removeable v-top or flat top
- Flat Top Dims: 60 x 23.6 in
- V-TOP Dims: 56.3" x 19.7"
- V-TOP Split Angle: Up to 45°
- Longitudinal Tilt: Up to 90°
- Lift Capacity: 265lbs



Non-Slip Top Option



V-Top Option
Web ID: 11824



Dental / Washing Top Option

Petlift Transport

Web ID: 18905

Power Surgery / Exam / Lift Table

- Exam top is fabricated with 304 grade, 16 gauge stainless steel
- Top measures 22"W x 58"L with raised edge to prevent dripping
- Top has four tie-down restraint cleats and corner bumper guards
- The base is double powder coated and will stand up to cleaning and disinfecting solutions
- Foot operated pedals on both sides, raises from 17" to 44" high
- Smooth lowering and lifting function capacity up to 300 lbs
- A strong rechargeable battery pack maintains a 24 volt actuator system
- Four corrosion-resistant locking castors
- **Manual hydraulic version available**





Web ID: 22886

Hug-U-Vac Surgical Positioning

Designed by veterinarians for superior animal positioning during surgery, this system is safe, easy to clean, compatible with imaging systems, and comes in five different sizes. This system is great for pre-op prep, surgery, post-op recovery, and imaging applications.

Surgical Table Accessories



Adjustable side supports (pair)



Arm rests for ophthalmology



Tilting stainless steel dish w/grid



Quick release tie-down cleat



Rail extension (200 mm, pair)



Leg support with tie-down cleat



Instrument tray (300 x 200 mm)



Narcotic bow



Infusion pole

Web ID: 20637

Transit Platform

Veterinary Treatment & Exam Lift Table

Highly versatile and is anchored by an adjustable powder-coated heavy-duty steel frame for maximum stability. Available in manual or electric-powered control.

Primary options include battery or cord, mobility castors, integrated scale top, and steel versus synthetic tabletop surfaces.

Height adjustment from 12-40 inches with manual or electric foot switch

Stainless steel top with marine edge and drain (51 x 23 in) and 14 tie-down hooks

The optional synthetic top is made of a scratch-proof nonslip material. It is resistant to disinfectant and cleaning agents and eliminates the need for temporary mats

Optional fixed or tiltable top (up to 11°) with one-hand operation supported by gas spring

Optional integrated digital scale (0-220 lbs) with specialized animal weighing function. Backlit with USA or international units

Battery-operated (220 hours working hours)
250lb load capacity



Standard with mobile braking castors.



OPTIONAL: INTEGRATED SCALE



OPTIONAL: FIXED PLATFORM

Web ID: 23639



Infinium UP450

Veterinary Ultrasound Table

Sturdy, comfortable, and affordable imaging table with a 450lb capacity and customizable drop down imaging windows with power foot control height adjustment.

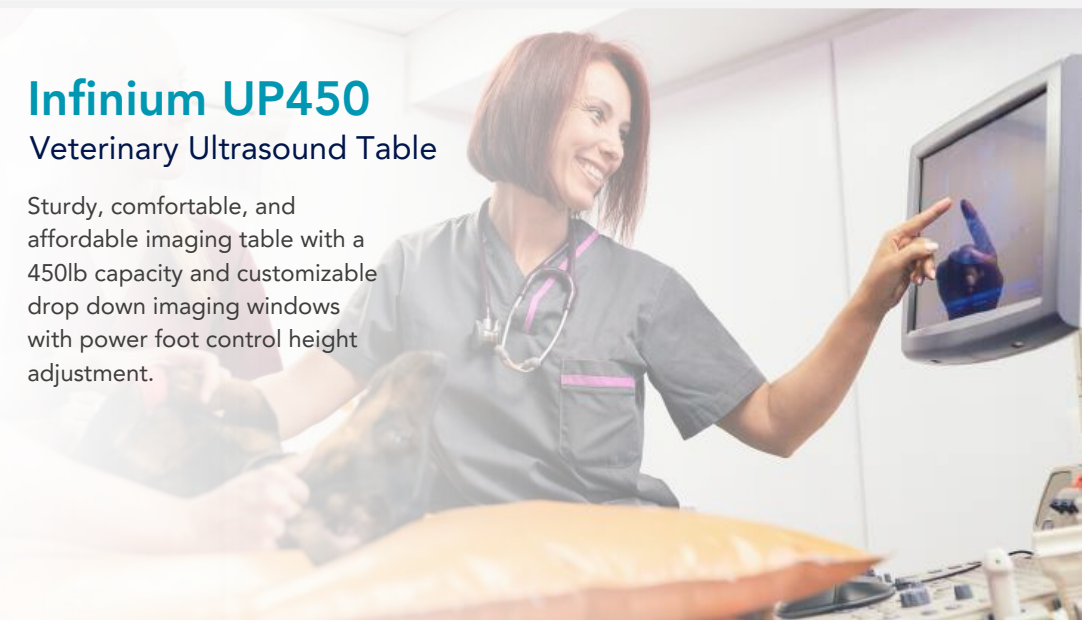



Web ID: 18749

Petlift LowMax EX

Power Exam & Lift Table

- Exam top is fabricated with 304 grade, 16 gauge stainless
- Top measures 22"W x 58"L with raised marine edge
- Double powder coated and will stand up to cleaning and disinfecting solutions
- Foot operated pedals on both sides, raises from 13 1/2" to 41"
- Smooth lowering and lifting function capacity up to 300 lbs
- Plug-in electric operation (fixed)
- Duplex electric outlet on base
- **Optional battery mobile version**

Wall Mount Exam Table

44" Heavy-Duty Stainless Fold-Out

Wall-mounted exam table constructed of heavy-duty 18 gauge 304 stainless steel. The leg braces are constructed of 1-1/2" square stainless steel tubing and have extra heavy-duty 12 gauge stainless mounting brackets. It includes a 2" high splash to help protect walls. Easily folds up and out of the way when not in use, creating extra space for other tasks. The platform measures 44"L x 21" W.



Web ID: 18928

Pure Series

Web ID: 23444

Power Exam & Low Lift Table

Co-developed with world-renown experts in the veterinary field, the Pure Series is a sleek high-end exam, treatment, & surgery platform. It is designed for versatility, strength, & ergonomics.

- Min height of 4.33 in (7.09 in w/stand)
- Max height of 44.09 in (46.85 in w/stand)
- Stainless or synthetic top with edge and drain
- (51.18 x 23.62 in) with tie-down hooks & **optional scale**
- Free-standing or wall-mount versions
- Optional tiltable top (up to 12°)
- Lifting capacity up to 264.55 lbs



**HOT
ITEM**





Masterlift Low Rider

Power Lift with 360° Rotating Top

This premium quality electric table combines all the strength durability and features of the MasterLift LowRider with a twist. We have added the convenience of a tabletop that rotates 360 degrees. The top locks into 4 quarterly positions allowing the groomer to rotate the animal without having to circle the table. Increased convenience and productivity are just some of the benefits of this versatile design!

Masterlift Low Rider

Power Lift with Fixed Top

The "low rider" height (going as low as 12") reduces stress on animals by allowing them to walk on and off easily while also reducing back pain in handlers by removing the need to bend down and pick up the animals.

375 lbs lifting power

Dual electric socket on base

Dual-sided floor pedals

Heavy-duty coated steel frame



MasterLift Grooming Table

Hydraulic Lift with Fixed Top

PetLift Hydraulic Tables need no electricity to run. They are great tables that boast a solid, durable frame made of 7 gauge steel. It is double-powder coated for a durable peel-free finish.

- Solid hydraulic pump.
- Lifting power of 250 lbs.
- Frame is 7 gauge heavy duty, double powder coated steel.
- Moisture-resistant marine plywood table top with steel cross bars.
- Leveling feet on legs.

eXpress Series Scales

Affordable, User Friendly, & Durable

Web ID: 23528

eXpress SLW 40" x 19.5" x 3" 



The Express XLW, is an extra-large wireless veterinary scale offering a versatile and convenient weighing solution tailored specifically for veterinarians, pet clinics, and animal enthusiasts. This exceptional design provides both accuracy and ease of use, making it an essential tool for monitoring animal health and tracking growth.

Web ID: 23526

eXpress XLD 46" x 22" x 3"



Capacity: Weights up to 700 pounds,

Sensors: Accurately to within 0.2 lbs

Platform: Easy-to-clean stainless-steel surface, ideal for veterinary clinics.

Wireless Option: Enables remote weighing, reducing stress for animals.

User-Friendly: Features an easy-to-read LCD indicator with a clear backlight.

Units: Switching between kilo & pounds.

Value: Reliable, durable, cost-effective

Web ID: 23516

eXpress XLW 46" x 22" x 3" 



The Express XLW boasts a heavy-duty maximum weight capacity accommodating a wide range of animals from small pets like dogs and cats to larger livestock such as cattle, goats, hogs, sheep, and horses.

Ask about our full selection of scales

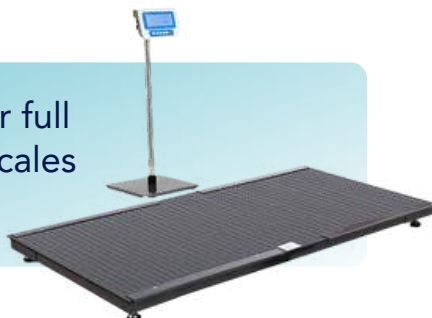

Web ID: 22845

VXR X-Ray Platform

Veterinary Table-Top Radiography System

VXR-E is compact and powerful veterinary X-ray system, combining space-efficient hardware with powerful imaging software. This innovative touch screen generator and power table veterinary X-ray system is ideal for practitioners focused on value, practical features and reliability.

Value added optional features include: Convenient foot switch, compression belt, tabletop urine trap, and rolling casters.

Flexible Choices

- Generator Choices
- Fixed and wireless panels
- Optional table top sizes



PREMIUM SCREEN & ANIMAL SOFTWARE OPTIONS

24/7 Support



DIGITAL, WIRELESS, & CONVERSION PANEL OPTIONS

CT Injectors

REFURBISHED MEDRAD STELLANT CT INJECTION SYSTEMS



Save Thousands
Refurbished

1(866) 846-7517
infiniumvet.com

Field X-Ray



PORTABLE & FIELD MODELS AVAILABLE

Web ID: 22700

AX & U60 Series Portable Ultrasounds



These series delivers a powerhouse combination of features to meet the demands of point-of-care and general imaging applications.

Advanced Imaging Modes Available: TAI Tissue, eSRI Speckle Reduction, Frequency Compounding, Adaptive Spatial, Harmonic, Trapezoid, Adaptive Doppler

Technology: B mode Optimization, Digital Multi-Beam, Spectrum Enhancement, B Steer, Digital Zoom, Auto Doppler trace

Web ID: 23711



Infinium VioScan Handheld Ultrasounds CONVENIENT, EFFICIENT, & EFFECTIVE

The highly portable handheld design, user-friendly operation and advanced imaging technologies addresses a wide range of imaging needs.

Ask about our new & refurbished probe selection



POPULAR PROFESSIONALLY REFURBISHED SYSTEMS

Web ID: ULTRA



GE LOGIQ E10 Cart System

Ergonomic with excellent image quality & a powerful set of features & tools

Refurbished



GE NextGen LOGIQ e Laptop Style System

Affordable advanced features packed into a proven and familiar line

Refurbished



GE Vivid iQ Touchscreen System

Light, fast, easy to use. 15" touchscreen with advanced imaging modes

Refurbished

4D

Web ID: 23020

FluroKennel

BETTER C-ARM Quality
Safety & Process

FluroKennel was designed to facilitate radiographic testing of companion animals, with suspected aerodigestive disorders.

Increased Safety & Accuracy
Reduced Radiation Exposure
Better Clinical Outcomes

Its uniquely designed to allow companion animals to free feed while standing in a calm and steady position for examination and diagnostic imaging.



Comes in 3 standard sizes, and in addition we can customize dimensions to your needs.



C-ARM
FRIENDLY TABLES



Professionally Refurbished C-ARMS

Web ID: C-ARM

REFURBISHED GE OEC 9800 C-ARM



REFURBISHED GE OEC 9900 ELITE C-ARM



1(866) 846-7517
infiniumvet.com



Moduflex MRI

Conditional Anesthesia Systems

The MRI Conditional Moduflex Series offers all of the same possibilities of conception as the standard versions with specific magnetic components replaced with safer versions to meet a conditional < 1 Tesla System magnetic strength rating.

Patient Positioning & MRI Thermal Blankets

HUG-U-VAC Positioners



CONRAD SERIES Thermal Blankets

MRI Optional



Popular MRI Compatible Devices



Philips Expression MR200

Refurbished Expression MR400 & MR200 compatible monitors for advance features anywhere.



MRI Safe Table/Gurney

Our MRI mobile table and gurney combines a sturdy frame and build with durable castors with safety bumpers .



Medfusion 3500

Refurbished syringe pump is ideal for precise arterial, epidural, enteral, intravenous, spinal and subcutaneous medication delivery.

HIGHDENT Series

Veterinary Dental Units

The Highdent Series is designed for quiet operation, ease of use, safety, and leak free durability.



- Convenient Instrument Shelf
- Mobile or Wall Mount
- Fiber Optic Options
- Over 10 Color Options



Choose Your Price & Technology Level

	Web ID
HIGHDENT Intro	23020
HIGHDENT Trio	22238
HIGHDENT Quattro	22236
HIGHDENT Cinco Plus	22234



ACCESSORIES OPTIONS



Scaler Handpiece



Scaling Tips



Bur Sets



High Speed Handpieces

ASK ABOUT Engler Sonomate II & ScaleAir Models 

STERILIZATION

Tuttnauer Autoclaves

Web ID: 23179

Ask about new and professionally refurbished options.



VARIOUS BRANDS & CAPACITIES AVAILABLE





ACCU-SCOPE EXC-120

ACCU-SCOPE's EXC-120 Microscope is a versatile microscope for clinical and educational purposes. It offers high-quality optics, durability, and user-friendly features at a great value. With easy-to-clean objectives in various types, ergonomic design, and energy-efficient LED illumination, it's an excellent choice for beginners in clinical microscopy.

Web ID: 22188



ACCU-SCOPE® 3000-LED

The ACCU-SCOPE® 3000-LED Microscope provides exceptional optical performance and resolution for life science professionals and students. It boasts a best-in-class 20mm field of view and powerful LED illumination for high-contrast images. Some models support digital cameras for documentation and enhanced ergonomics.

Web ID: 22184

Expand Your Horizon with HD Connected Cameras & Monitors



INFINIUM[®]
VETERINARY  HEALTH

Stainless Series

Unrivalled Value, High Grade Steel,
& Precision Engineering

100%



CUSTOM SIZES & DESIGN AVAILABLE

Earn a free gift card or extra discount by contacting us with an innovative custom stainless steel veterinary product idea. What would save you time, money, or improve your patient care?





Anesthesia Machine Option

Web ID: 20273



Transport Gurney

Medium: 41"L x 24"D x 36"H
Large: 60"L x 24"D x 36"H

Web ID: 20271



Drawer Option

Medium: 46"L x 26"D x 36"H
Large: 60"L x 26"D x 36"H



MOST POPULAR

Height Adjustable
40"W x 23"D
Marine Edge & Guard

Web ID: 20271



Height Adjustable
40"W x 23"D

Web ID: 20263

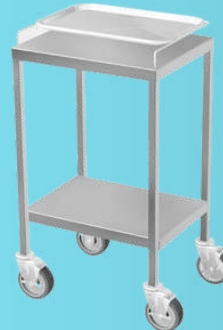

20"L x 16"D x 34"H
Optional Drawer
Optional Rail Tray

Web ID: 20265



Height Adjustable Mayo
30"W x 26"D
Marine Edge

Web ID: 20267



Custom Sizes Available for All Tables & Stands

Heavy-Duty
16 Gauge
Stainless Steel



Medium: 41"L x 30"D x 36"H
Large: 60"L x 30"D x 36"H

Web ID: 20280



48"L x 30"D x 36"H

Web ID: 20283

ASK ABOUT Custom Size & Design



Stainless Top Millwork Exam Tables

With Size, Color, & Storage Configurations

The exam top is flush on all sides and is made of 16 gauge stainless steel and comes in a number of colors. The spacious real wood cabinets have full extension drawers and a large cabinet space with an adjustable shelf (optional configurations).

Width Options: 42" to 58"

Additional Options / Configurations: Integrated digital scale top, knee space carve outs, numerous color options.

All Stainless Built-In Cabinets Custom Configurations & Sizes

Made from heavy-duty 16 gauge 304 stainless steel, our cabinets can be found in many of the country's leading veterinary hospitals and clinics.

Primary options include glass doors, adjustable shelving, lockable doors and drawers, custom sinks, and plumbing fixtures. We can work with your specifications to design a solution to fit your needs.



Stainless Exam Cabinet with Marine Edge Top

Medium: 44" x 22" x 36"
3 drawers / 1 door with left or right side configurations

Large: 58" x 22" x 36"
3 drawers / 1 door with left or right side configurations



Stainless Crash & Anesthesia Supply Carts

Crash Cart: 28"L x 18"D x 37"H
4 drawers / open bottom with cable management holes

Anesthesia Cart: (Shown)
28"L x 18"D x 37"H
3 drawers / 2 bottom doors



1(866) 846-7517
infiniumvet.com

INFINIUM[®]
VETERINARY HEALTH



Web ID: 19030

60" Vetline Stainless Wet Table with Cabinet



- Durable stainless cabinet made of 16-gauge, 304 grade stainless steel
- Liner is 6" deep and 60"L (or 48"L) x 24"W
- All stainless hinges, latches, and handles
- Stainless steel prep rack sits on an inner tub lip allowing for easy clean up
- Overhang knee space for seated procedures
- 1 cabinet and 3 drawers provide plenty of storage space
- Product is crate shipped assembled and ready to install
- Plumbing fixtures can be purchased separately

This 6" deep VetLine Wet Table provides flexibility for all your daily surgical procedures and dental services. The liner features radius corners to eliminate all seams and welds. The unit has all stainless steel latches, hinges, and handles. The base includes 1 large cabinet and 3 full extension drawers for ample storage. Its design accommodates knee space during seated procedures. A stainless-steel prep rack is also included.

Web ID: 19005

Economy Bi-Level Wet Table

60" L x 24" W with Stainless Prep Rack

Heavy-duty 16 gauge 304 stainless steel. This well-crafted economy Bi-Level Wet Table is available at an affordable price! Fabricated from 100% stainless steel this tub measures 6" deep at the knee space and 15" deep at the faucet end.



Economy Low Profile Wet Table

6" Deep Stainless 60" L x 24" W

- High quality 304 grade, 16-gauge stainless steel sink/liner
- Tub is 6" deep
- Stainless steel prep rack sits on neat inner lip and provides easy clean up
- Equipped with floor levelers to adjust for water drainage

Web ID: 19024



Also available as 48" L x 24" W



1(866) 846-7517
infiniumvet.com



Web ID: 19013

Economy Low Profile Wet Table

15" Deep Stainless 60" L x 24" W

- High quality 304 grade, 16-gauge stainless steel sink/liner
- Tub is 15" deep
- Stainless steel prep rack sits on neat inner lip and provides easy clean up
- Equipped with convenient floor levelers to adjust for proper water drainage
- Ideal for dental procedures and necropsy

Also available as 48" L x 24" W

Millwork Wet Table Cabinet and Drawers with Knee Space

Flexible Sizes & Configurations

- 6" Deep High quality 304 grade, 16-gauge stainless steel sink/liner
- Stainless steel prep rack sits on neat inner lip and provides for easy clean up and sanitizing
- Constructed with solid high quality plywood and covered with high pressure laminate
- Standard cabinet color is almond. Other laminate choices available
- Choose between cabinet and drawer combos
- Includes laminated sealed toe kick base

Web ID: 19045



No assembly required. Fully built with high grade materials

Available in 60" and 48" length configurations.
Plumbing available & purchased separately.



Wet Tables Accessories

Stainless Prep Rack Cover



This stainless steel rack cover fits our 60" or 48" Wet Tables and our Drop-in Liners. Provides versatility as a work surface for surgery, exams and clinical procedures. Sturdy and easy to clean while adding function to wet lab and surgical areas.

Dim Options: 64"x30", 52"x64", 52"x70
Height: 8"

Stainless Steel Prep Rack



Stainless steel prep rack designed to fit into our 60" or 48" Wet Tables and our Drop-In Liners. This handmade stainless steel wire rack provides a comfortable secure clean surface. Easily sanitized this rack is perfect for surgeries and dental procedures.

Dimensions: 36"x21.5" or 47"x21.75"

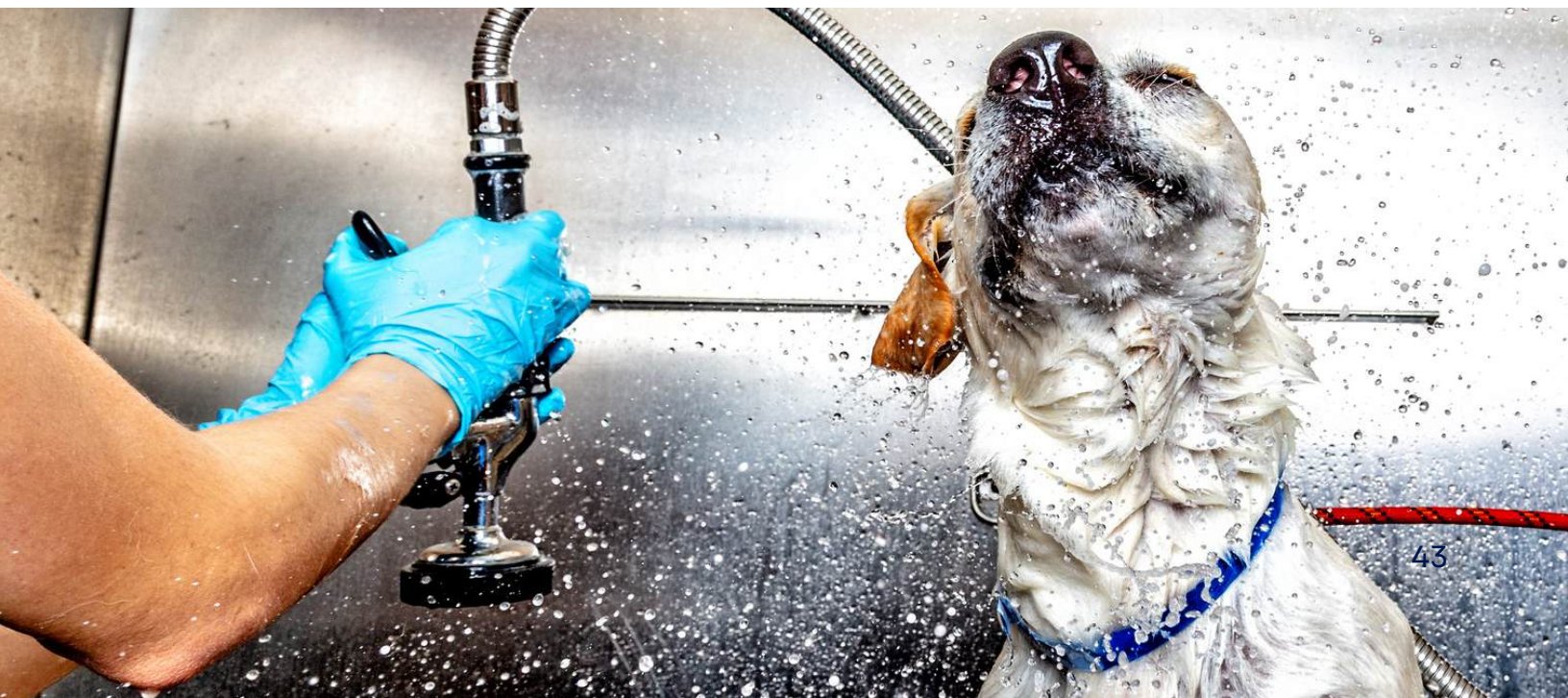

Web ID: 20152

AquaQuest Walk-in Tubs



Animal bath designed for the needs of the practitioner and pet. Cove molded edges increase tub wall integrity. The 16-gauge stainless steel tub allows for easy walk-in ability for larger animals with a convenient ramp that extends and withdraws into the face of the tub. Both the ramp and the slide-away stainless steel door allow easy access, and can be operated with one hand for safety and efficiency.

- Fabricated with 16 Gauge, high quality 304 grade stainless steel
- Fully welded double reinforced front panels
- Cove molding on all edges
- Telescoping full extension ramp with non-slip rubber padding
- Includes 1 tie-out bar with floating ring & 2 eye-hook restraints
- Adjustable feet for proper water drainage
- Plumbing can be located on left or right side of tub
- Includes hose hook and drain assembly.



Plumbing fixtures purchased separately



Available in
48" Model

Web ID: 20171

32" Mini Monstor Small Breed Tub

Engineered for Small Animals, Cats, & Dogs

Eliminates back-breaking, leaning or bending over to bathe smaller clients. The Mini Monster stainless veterinary bathtub is engineered for small animals, cats and dogs up to 30 lbs. The front panel stands at 34" in height and 32" wide.



Web ID: 20165

58" Monster Stainless Bath Tub

Large Breed Low Profile Walk-In

- Tub is fabricated with 16 gauge, high-quality 304-grade stainless steel
- Fully welded and finely crafted to provide years of use
- Cove molding on all edges for increased tub wall integrity
- 4 eye hooks to keep animal safely secured inside while bathing
- Adjustable feet
- Plumbing can be located on left or right side of tub





STAINLESS SINKS

Infinium offers professional grade surgical scrub sinks designed to meet the most demanding animal health environments. All of our sinks are fabricated with 16-gauge heavy-duty 304 stainless steel and smooth well finished edges and welds. These products are very easy to clean and will last a lifetime.

Premium Surgical Scrub Sinks

Web ID: SINK



PROFESSIONAL
BACKSPLASH



Single Surgical Scrub Sink with Rounded Corners & 12" Backsplash

Bowl: 28"L x 18"D x 10.5"H
Wall Mount: 30"L x 21"D x 22.5"H

Double Surgical Scrub Sink with Rounded Corners & 12" Backsplash

Bowl: 46"L x 18"D x 10.5"H
Wall Mount: 48"L x 21"D x 22.5"H

Our pro-series sinks provide excellent protection from water damage while also offering premium ergonomics and styling. These units are compatible with a wide range of wall mount faucets, sprayers, valves, and drain options.

Standard Surgical Scrub Sinks



Single Wide Surgery Scrub Sink

Bowl: 25"L x 20"D x 10.5"H
Wall Mount: 28"L x 23.5"D x 15.5"H
Counter Drop: 28"L x 26"D x 10.5"H No Splash

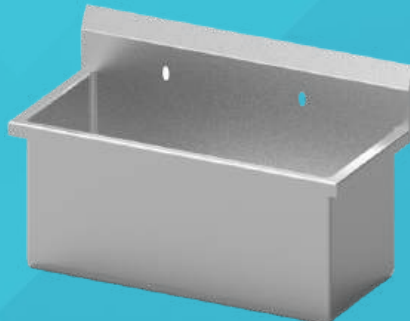

Double Wide Surgery Scrub Sink

Bowl: 45"L x 20"D x 10.5"H
Wall Mount: 48"L x 23.5"D x 15.5"H
Counter Drop: 48"L x 26"D x 10.5"H No Splash



Single Scrub Sink with Drain Board

Bowl: 28"L x 18"D x 10.5"H
8" Drain Board: 36"L x 23.5"D x 15.5"H
20" Drain Board: 48"L x 23.5"D x 15.5"H



1(866) 846-7517
infiniumvet.com



Web ID: 20242

DAISY – 4' SS Cage Assembly 48" x 54"

Includes Mobile Cage Platform with Heavy-Duty Casters

Produced from 16-gauge, 304-grade stainless steel, these cages sport finished top and end panels for a polished look. With several sizes to choose from, they can be arranged in a variety of configurations or used individually and can be expanded for changing needs.

They feature our custom-designed, exclusive latching system for easy, one-handed access. Cages are also easy to clean and sanitize.

Standard Base Unit

4' Cage Assembly: 3 SS Cages-2 Rows. OD:48"Wx54"Hx28"D.

Bottom Row: (1) Cage - 48"Wx30"Hx28"D with divider

Top Row: (2) Cages - 24"Wx24"Hx28"D

Full Unit: 48"W x 54"H x 28"D

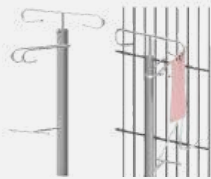

Cage Mount IV Pole

(Sold Separately)



Premium Quality Millwork Cages Assemblies

The Plywood Difference

Most manufacturers use particle board because it is lower cost and uniform. Particle board is known for structural strength or to last in wet areas like cages, exam, grooming, critical care, or operating room areas.

Our millwork cabinets are built to stand the test of time in environments prone to moisture with higher quality plywood board. Plywood is extremely tolerant to moisture and has exceptional strength for much longer-lasting laminate structure.

Web ID: 20245



Web ID: 20248

Wide Range of Sizes & Configurations

We fit your workflow, space, & budget!



Full equine medical and surgical suites that can be found in premier facilities worldwide. Contact us about the best fit for your practice.

Web ID: 22602



Equine High Volume Anesthesia Machine

Web ID: 22204



Haico Professional Equine Surgical Tables



Portable Field X-Ray Machine



Refurbished Olympus Endoscopes



PHYSIOPRO II® Equine Shockwave Pain & Therapy



Sonosite Veterinary Ultrasounds



Refurbished Force Triad



Luxor 400 Operating Room Lights

INFINIUM

SINCE 1991 



 1(866) 846-7517

 infiniumvet.com

 sales@infiniumvet.com

Entire Facility Packages

INFINIUM[®]
VETERINARY  HEALTH